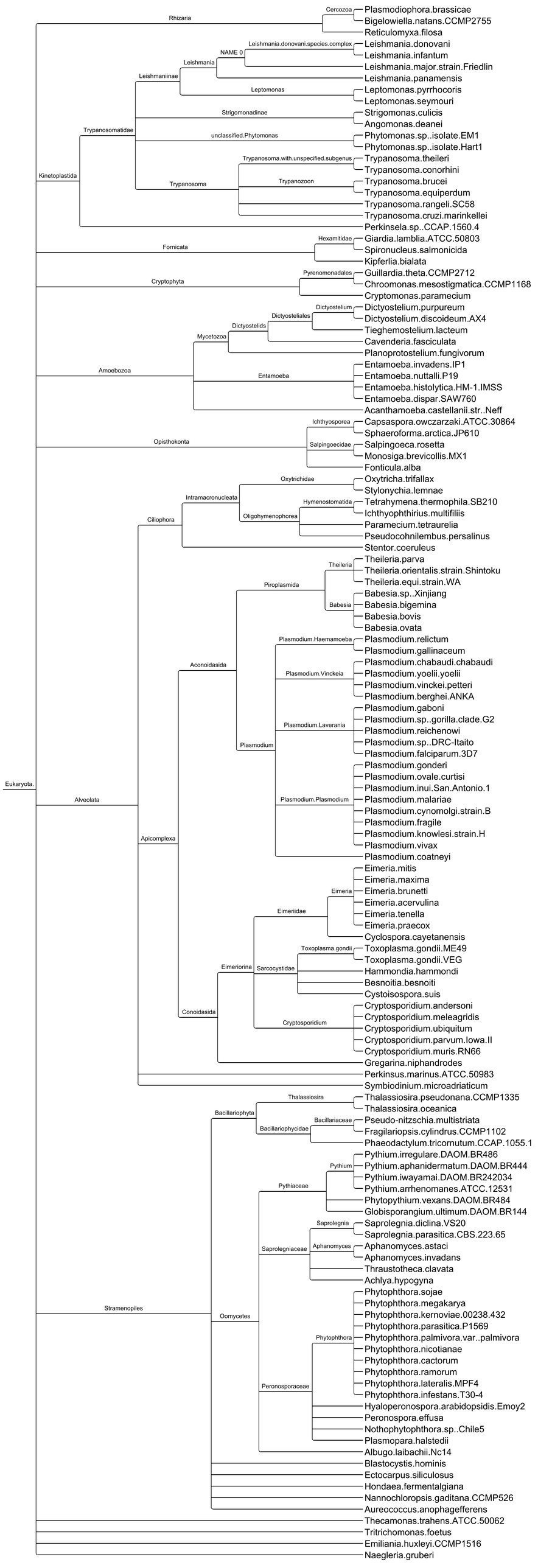
Eukaryota.
Rhizaria
Cercozoa
Plasmodiophora.brassicae
Bigelowiella.natans.CCMP2755
Reticulomyxa.filosa
Kinetoplastida
Trypanosomatidae
Leishmaniinae
Leishmania
NAME 0
Leishmania.donovani.species.complex
Leishmania.donovani
Leishmania.infantum
Leishmania.major.strain.Friedlin
Leishmania.panamensis
Leptomonas
Leptomonas.pyrrhocoris
Leptomonas.seymouri
Strigomonadinae
Strigomonas.culicis
Angomonas.deanei
unclassified.Phytomonas
Phytomonas.sp..isolate.EM1
Phytomonas.sp..isolate.Hart1
Trypanosoma
Trypanosoma.with.unspecified.subgenus
Trypanosoma.theileri
Trypanosoma.conorhini
Trypanozoon
Trypanosoma.brucei
Trypanosoma.equiperdum
Trypanosoma.rangeli.SC58
Trypanosoma.cruzi.marinkellei
Perkinsela.sp..CCAP.1560.4
Fornicata
Hexamitidae
Giardia.lamblia.ATCC.50803
Spironucleus.salmonicida
Kipferlia.bialata
Cryptophyta
Pyrenomonadales
Guillardia.theta.CCMP2712
Chroomonas.mesostigmatica.CCMP1168
Cryptomonas.paramecium
Amoebozoa
Mycetozoa
Dictyostelids
Dictyosteliales
Dictyostelium
Dictyostelium.purpureum
Dictyostelium.discoideum.AX4
Tieghemostelium.lacteum
Cavenderia.fasciculata
Planoprotostelium.fungivorum
Entamoeba
Entamoeba.invadens.IP1
Entamoeba.nuttalli.P19
Entamoeba.histolytica.HM-1.IMSS
Entamoeba.dispar.SAW760
Acanthamoeba.castellanii.str..Neff
Opisthokonta
Ichthyosporea
Capsaspora.owczarzaki.ATCC.30864
Sphaeroforma.arctica.JP610
Salpingoecidae
Salpingoeca.rosetta
Monosiga.brevicollis.MX1
Fonticula.alba
Alveolata
Ciliophora
Intramacronucleata
Oxytrichidae
Oxytricha.trifallax
Stylonychia.lemnae
Oligohymenophorea
Hymenostomatida
Tetrahymena.thermophila.SB210
Ichthyophthirius.multifiliis
Paramecium.tetraurelia
Pseudocohnilembus.persalinus
Stentor.coeruleus
Apicomplexa
Aconoidasida
Piroplasmida
Theileria
Theileria.parva
Theileria.orientalis.strain.Shintoku
Theileria.equi.strain.WA
Babesia
Babesia.sp..Xinjiang
Babesia.bigemina
Babesia.bovis
Babesia.ovata
Plasmodium
Plasmodium.Haemamoeba
Plasmodium.relictum
Plasmodium.gallinaceum
Plasmodium.Vinckeia
Plasmodium.chabaudi.chabaudi
Plasmodium.yoelii.yoelii
Plasmodium.vinckei.petteri
Plasmodium.berghei.ANKA
Plasmodium.Laverania
Plasmodium.gaboni
Plasmodium.sp..gorilla.clade.G2
Plasmodium.reichenowi
Plasmodium.sp..DRC-Itaito
Plasmodium.falciparum.3D7
Plasmodium.Plasmodium
Plasmodium.gonderi
Plasmodium.ovale.curtisi
Plasmodium.inui.San.Antonio.1
Plasmodium.malariae
Plasmodium.cynomolgi.strain.B
Plasmodium.fragile
Plasmodium.knowlesi.strain.H
Plasmodium.vivax
Plasmodium.coatneyi
Conoidasida
Eimeriorina
Eimeriidae
Eimeria
Eimeria.mitis
Eimeria.maxima
Eimeria.brunetti
Eimeria.acervulina
Eimeria.tenella
Eimeria.praecox
Cyclospora.cayetanensis
Sarcocystidae
Toxoplasma.gondii
Toxoplasma.gondii.ME49
Toxoplasma.gondii.VEG
Hammondia.hammondi
Besnoitia.besnoiti
Cystoisospora.suis
Cryptosporidium
Cryptosporidium.andersoni
Cryptosporidium.meleagridis
Cryptosporidium.ubiquitum
Cryptosporidium.parvum.Iowa.II
Cryptosporidium.muris.RN66
Gregarina.niphandrodes
Perkinsus.marinus.ATCC.50983
Symbiodinium.microadriaticum
Stramenopiles
Bacillariophyta
Thalassiosira
Thalassiosira.pseudonana.CCMP1335
Thalassiosira.oceanica
Bacillariophycidae
Bacillariaceae
Pseudo-nitzschia.multistriata
Fragilariopsis.cylindrus.CCMP1102
Phaeodactylum.tricornutum.CCAP.1055.1
Oomycetes
Pythiaceae
Pythium
Pythium.irregulare.DAOM.BR486
Pythium.aphanidermatum.DAOM.BR444
Pythium.iwayamai.DAOM.BR242034
Pythium.arrhenomanes.ATCC.12531
Phytopythium.vexans.DAOM.BR484
Globisporangium.ultimum.DAOM.BR144
Saprolegniaceae
Saprolegnia
Saprolegnia.diclina.VS20
Saprolegnia.parasitica.CBS.223.65
Aphanomyces
Aphanomyces.astaci
Aphanomyces.invadans
Thraustotheca.clavata
Achlya.hypogyna
Peronosporaceae
Phytophthora
Phytophthora.sojae
Phytophthora.megakarya
Phytophthora.kernoviae.00238.432
Phytophthora.parasitica.P1569
Phytophthora.palmivora.var..palmivora
Phytophthora.nicotianae
Phytophthora.cactorum
Phytophthora.ramorum
Phytophthora.lateralis.MPF4
Phytophthora.infestans.T30-4
Hyaloperonospora.arabidopsidis.Emoy2
Peronospora.effusa
Nothophytophthora.sp..Chile5
Plasmopara.halstedii
Albugo.laibachii.Nc14
Blastocystis.hominis
Ectocarpus.siliculosus
Hondaea.fermentalgiana
Nannochloropsis.gaditana.CCMP526
Aureococcus.anophagefferens
Thecamonas.trahens.ATCC.50062
Tritrichomonas.foetus
Emiliania.huxleyi.CCMP1516
Naegleria.gruberi